

PREPARED BY: MATTHEW W. KRAUSE, MARTIN & WHITACRE SURVEYORS & ENGINEERS, INC., P.O. BOX 413, MUSCATINE, IOWA 52761 / PHONE: 563-263-1641

The following utilities are in acceptance of this vacation:

QWEST

Title	Date
INTERSTATE POWER AND LIGHT, AN ALLIANT ENERGY COMPANY	

Title	Date
MUSCATINE POWER & WATER	

Title	Date
Transmission & Distribution	

Title	Date
Water Production & Distribution	

Title	Date
Communications	

#### AREAS (ACRES)

PARCEL "H"
0.140 ACRES
PARCEL "I"
0.061 ACRES
PARCEL "J"
0.044 ACRES
PARCEL "K"
0.027 ACRES

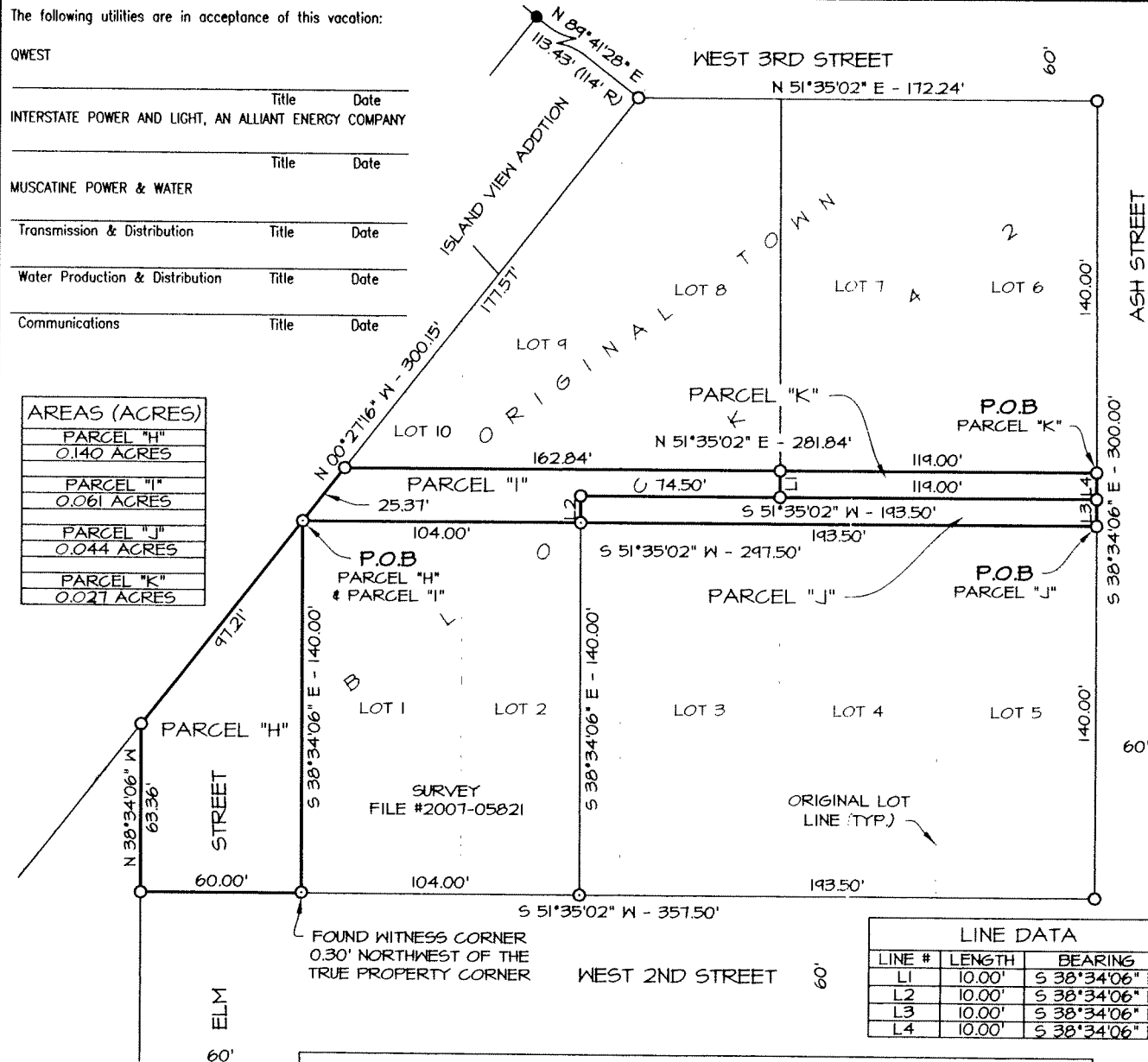

BASIS OF BEARINGS  
IOWA STATE PLANE  
COORDINATE SYSTEM  
SOUTH ZONE

#### LEGEND

- SET 1/2" X 36" REBAR W/ORANGE CAP #15481
- FOUND REBAR W/ORANGE CAP #15481
- FOUND 1/2" REBAR
- (R) R DENOTES RECORD DATA IF OTHER THAN ACTUAL FIELD MEASUREMENT

PROPRIETOR: CITY OF MUSCATINE

I hereby certify that this land surveying document was prepared and the related survey work was performed by me or under my direct personal supervision and that I am a duly Licensed Land Surveyor under the laws of the State of Iowa.

Matthew W. Krause

Date JAN 12, 2011 Reg. No. 15081

My license renewal date is December 31, 2011

Pages or sheets covered by this seal: 1 & 2

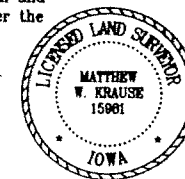

#### Martin & Whitacre Surveyors & Engineers, Inc.

P.O. BOX 413 (563)263-7691 MUSCATINE, IOWA

DAVID BAUERBACH VACATION PLAT OF THE ALLEY IN  
BLOCK 42 AND A PART OF ELM STREET IN THE CITY OF MUSCATINE, IA

FILE	BOOK	SCALE	DRN	CHK'D	DATE	JOB NO.
O.T.	CITY #41	1"=40'	RS	MWK	1/12/11	1330.10
REV.	0				1330 SURVEY.DWG	SHEET 1 OF 2

PREPARED BY: MATTHEW W. KRAUSE, MARTIN & WHITACRE SURVEYORS & ENGINEERS, INC., P.O. BOX 413, MUSCATINE, IOWA 52761 / PHONE: 563-263-7691

LAND DESCRIPTION TO BE VACATED -

THAT PART OF ELM STREET LYING WEST OF BLOCK 42 AND NORTH OF THE SOUTH LINE OF BLOCK 42 EXTENDED; AND ALSO THE ALLEY IN BLOCK 42, ALL IN THE CITY OF MUSCATINE, ACCORDING TO THE ORIGINAL PLAT THEREOF, MUSCATINE COUNTY, IOWA.

LAND DESCRIPTION PARCEL "H" -

A PART OF ELM STREET LOCATED IN THE CITY OF MUSCATINE, ACCORDING TO THE ORIGINAL PLAT THEREOF, MUSCATINE COUNTY, IOWA.  
THAT PART OF ELM STREET LYING WEST OF BLOCK 42 AND NORTH OF THE SOUTH LINE OF BLOCK 42 EXTENDED, MORE PARTICULARLY DESCRIBED AS FOLLOWS:  
BEGINNING AT THE NORTHWEST CORNER OF LOT 1, IN BLOCK 42; THENCE SOUTH 38°34'06" EAST 140.00 FEET; THENCE SOUTH 51°35'02" WEST 60.00 FEET; THENCE NORTH 38°34'06" WEST 63.36 FEET; THENCE NORTH 00°27'16" WEST 97.21 FEET TO THE POINT OF BEGINNING. PARCEL "H" CONTAINS 0.140 ACRES.

LAND DESCRIPTION PARCEL "I" -

A PART OF THE ALLEY IN BLOCK 42, OF THE CITY OF MUSCATINE, ACCORDING TO THE ORIGINAL PLAT THEREOF, MUSCATINE COUNTY, IOWA.  
BEGINNING AT THE NORTHWEST CORNER OF LOT 1, IN BLOCK 42; THENCE NORTH 00°27'16" WEST 25.37 FEET; THENCE NORTH 51°35'02" EAST 162.84 FEET; THENCE SOUTH 38°34'06" EAST 10.00 FEET; THENCE SOUTH 51°35'02" WEST 74.50 FEET; THENCE SOUTH 38°34'06" EAST 10.00 FEET; THENCE SOUTH 51°35'02" WEST 104.00 FEET TO THE POINT OF BEGINNING. PARCEL "I" CONTAINS 0.061 ACRES

LAND DESCRIPTION PARCEL "J" -

A PART OF THE ALLEY IN BLOCK 42, OF THE CITY OF MUSCATINE, ACCORDING TO THE ORIGINAL PLAT THEREOF, MUSCATINE COUNTY, IOWA.  
BEGINNING AT THE NORTHEAST CORNER OF LOT 5, IN BLOCK 42; THENCE SOUTH 51°35'02" WEST 193.50 FEET; THENCE NORTH 38°34'06" WEST 10.00 FEET; THENCE NORTH 51°35'02" EAST 193.50 FEET; THENCE SOUTH 38°34'06" EAST 10.00 FEET TO THE POINT OF BEGINNING. PARCEL "J" CONTAINS 0.044 ACRES.

LAND DESCRIPTION PARCEL "K" -

A PART OF THE ALLEY IN BLOCK 42, OF THE CITY OF MUSCATINE, ACCORDING TO THE ORIGINAL PLAT THEREOF, MUSCATINE COUNTY, IOWA.  
BEGINNING AT THE SOUTHEAST CORNER OF LOT 6, IN BLOCK 42; THENCE SOUTH 38°34'06" EAST 10.00 FEET; THENCE SOUTH 51°35'02" WEST 119.00 FEET; THENCE NORTH 38°34'06" WEST 10.00 FEET; THENCE NORTH 51°35'02" EAST 119.00 FEET TO THE POINT OF BEGINNING. PARCEL "K" CONTAINS 0.027 ACRES.

<b>Martin &amp; Whitacre</b>						
<b>Surveyors &amp; Engineers, Inc.</b>						
P.O. BOX 413 (563)263-7691 MUSCATINE, IOWA						
DAVID BAUERBACH VACATION PLAT IN BLOCK 42						
AND A PART OF ELM STREET IN THE CITY OF MUSCATINE, IOWA						
FILE	BOOK	SCALE	DRN	CHK'D	DATE	JOB NO.
O.T.	CITY #41	1"=40'	RS	MWK	1/12/11	T330.10
REV.	0	T330 SURVEY.DWG			SHEET	2 OF 2