



Impact Sign Company

3828 27th St. Moline, IL 61265

Ph. 309-736-7366 Fax 309-757-8775

Dear Board Members,

My name is Jon Himes with Impact Sign Company representing Muscatine Kidney Center at 311 Parham Street Muscatine. We are requesting a variance for this property due the circumstance that this property has a steep incline from the street in which it makes it difficult to view and identify the building. At the allowed 25 sq ft the sign would be very difficult to read. With only an additional 10 sq ft this sign could be easily read and understood for patients needing care from this facility. Muscatine Kidney Center is and wants to be a good neighbor and feels that they would not be a nuisance or hinder the neighborhood in any way with the additional square footage.

Respcetufully,

A handwritten signature in black ink, appearing to read "Jon R. Himes", is written over the typed name.

Jon R. Himes

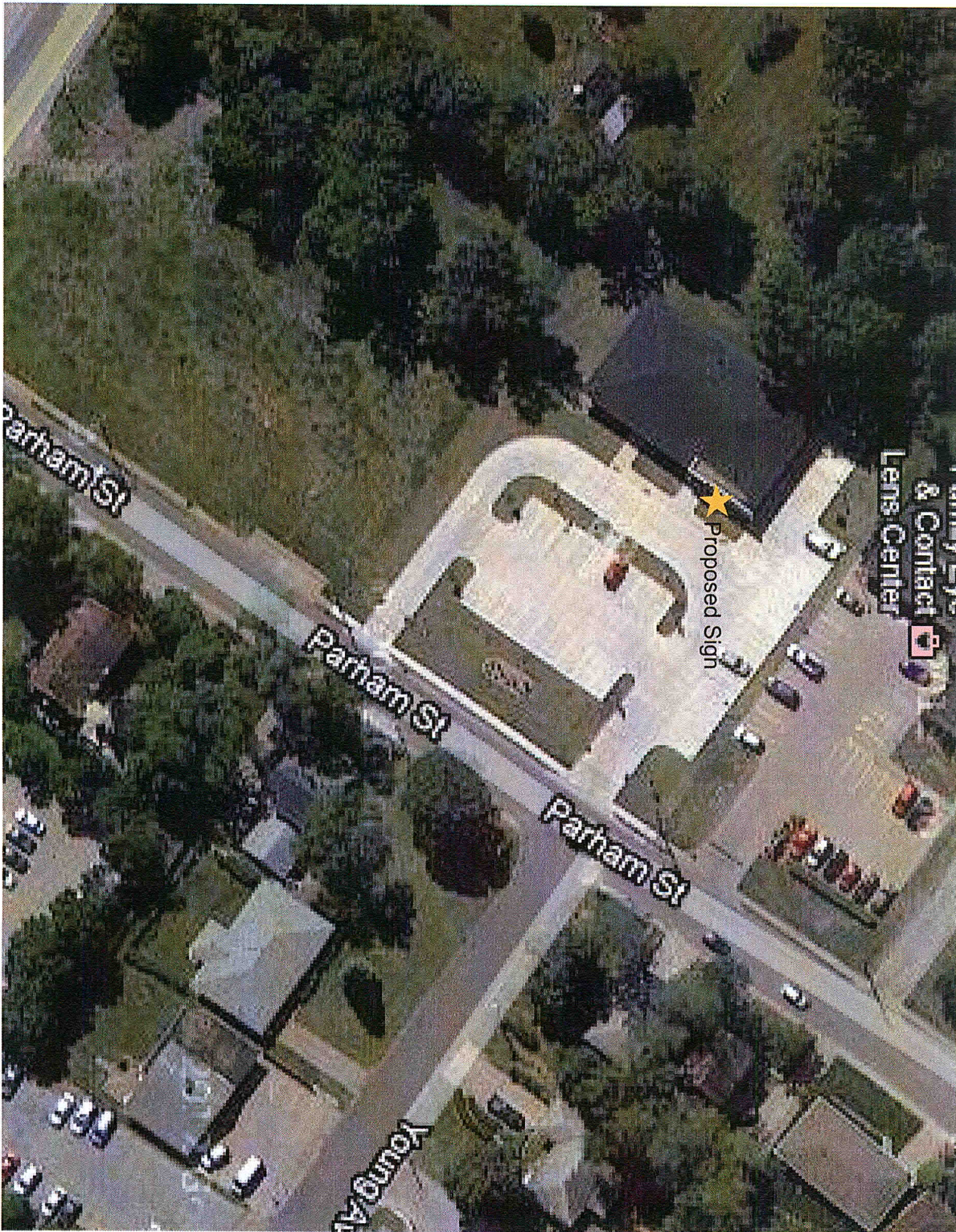

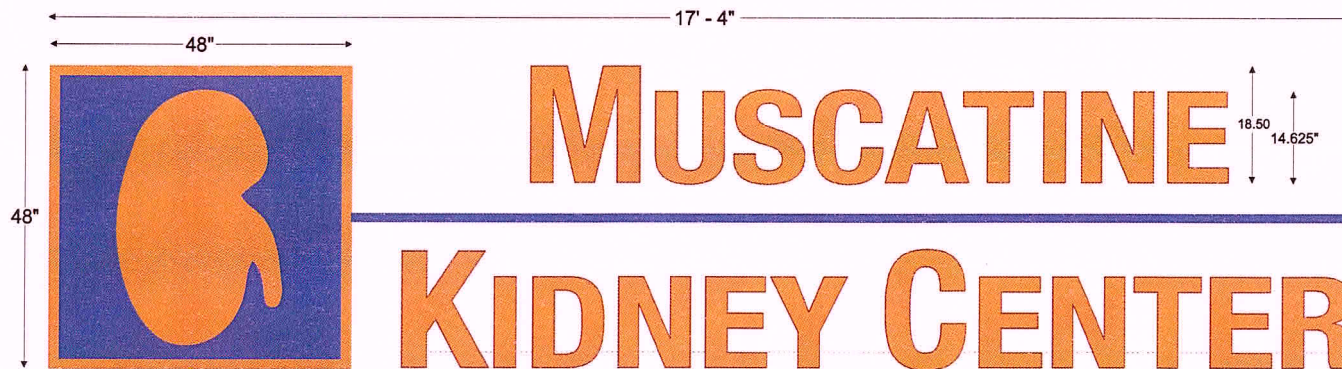

1.50" Tall Illuminated Bar, Sultan Blue

Illuminated Channel Letters Mounted On A Raceway

Colors: Faces: 3620-74 Kumquat Orange, 3620-157 Sultan Blue
Trip Cap & Returns: Dark Bronze

CUSTOMER: Muscatine Kidney Center

JOB DESCRIPTION TYPE: Wall Sign

DATE PROOFED: APPROVED BY CUSTOMER:

(SIGNATURE & DATE, PLEASE)

ALL ORIGINAL ARTWORK CREATED BY IMPACT SIGN CO. REMAINS THE PROPERTY OF IMPACT SIGN CO. UNLESS WRITTEN APPROVAL IS PROVIDED



IOWA SIGN
ASSOCIATION

