

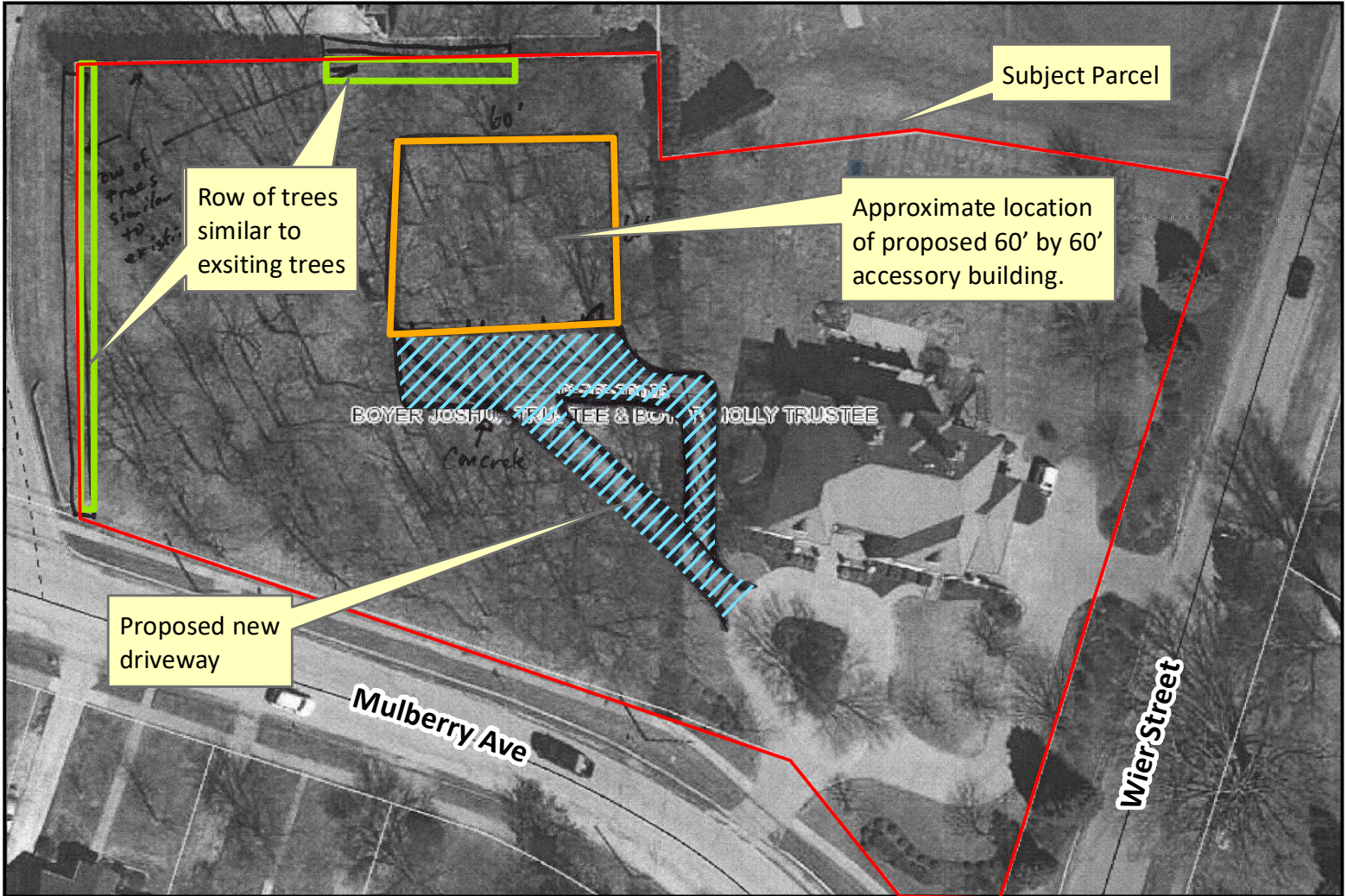

Image, provided by the applicant, of the type of accessory building proposed

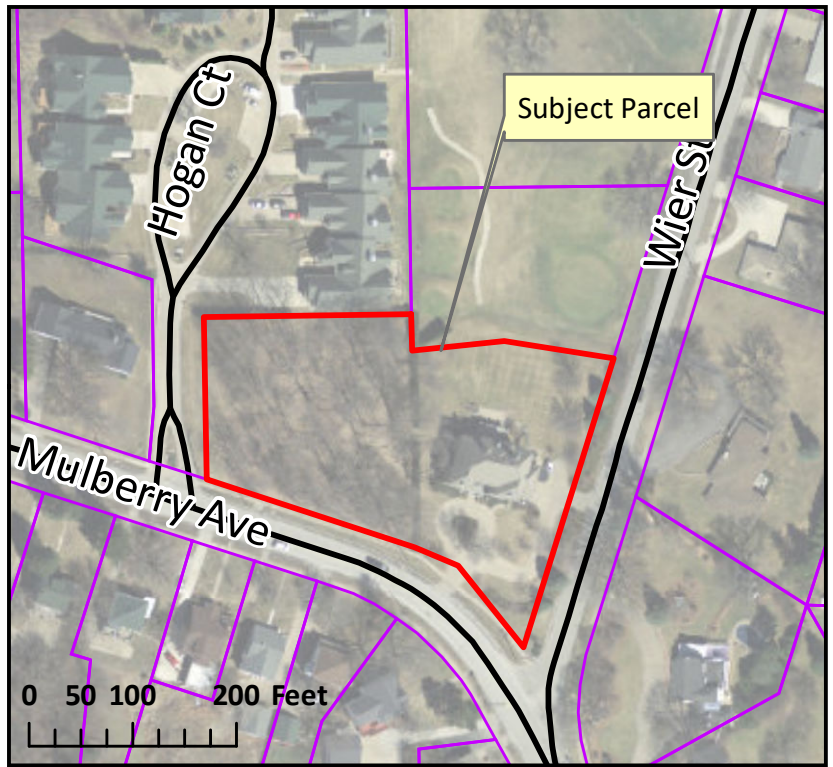

Appeal to construct a 60' by 60' accessory building at 2507 Mulberry Ave (RL & R-1 Zoning District). Combined with existing structures on the parcel this would exceed the cumulative 2,500 sq ft size limit for garage and accessory buildings. City Code Section 10-20-1(B)(1).

Variance #9

