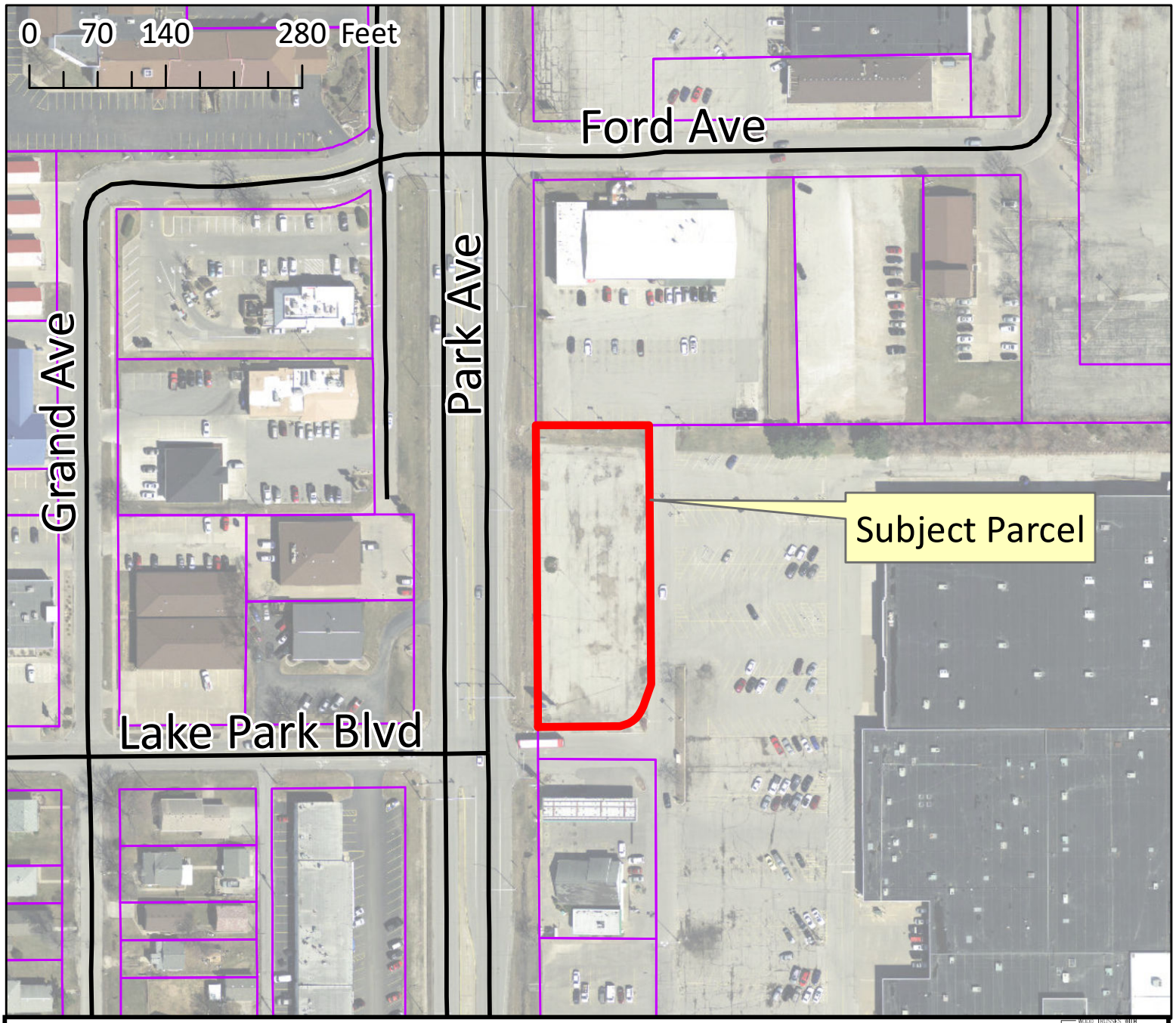

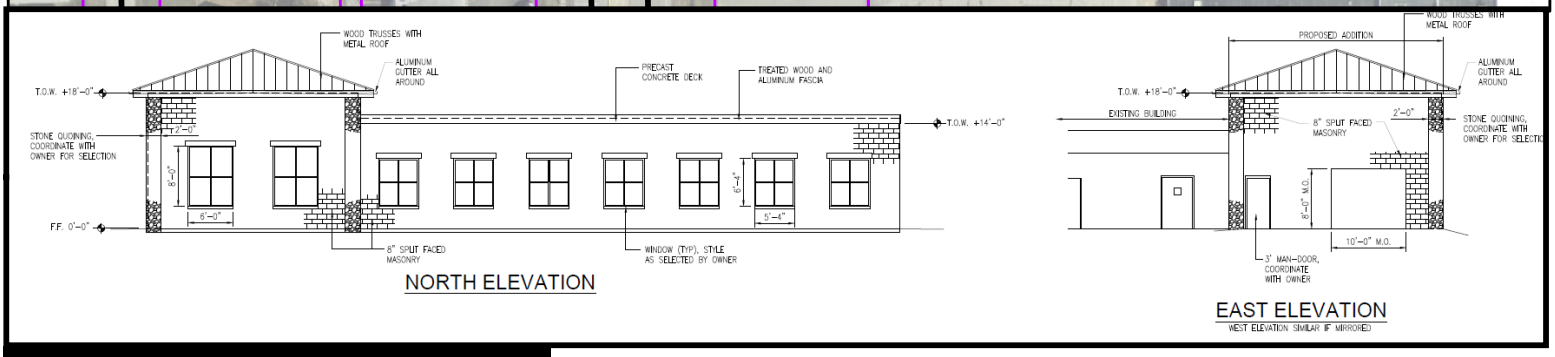

Rendering of Proposed Building

Conditional Use Permit #ZBACU-8

Lot 6 Muscatine Mall Addition

An application to tconstruct and operate
a car wash on Lot 6 of the Muscatine Mall Addition.
A car was is a conditional use in
the C-1 Zoning District per City Code Section 10-11-2(A).

200 100 0 200 Feet

N